

FOR SUBLEASE

425 E PINNACLE PEAK ROAD, SUITE 100, PHOENIX, AZ

41,008 SF Industrial Space - Deer Valley Submarket



CONTACT



Ryan Steele
480.272.1376
rsteale@keyser.com

Sublease Summary

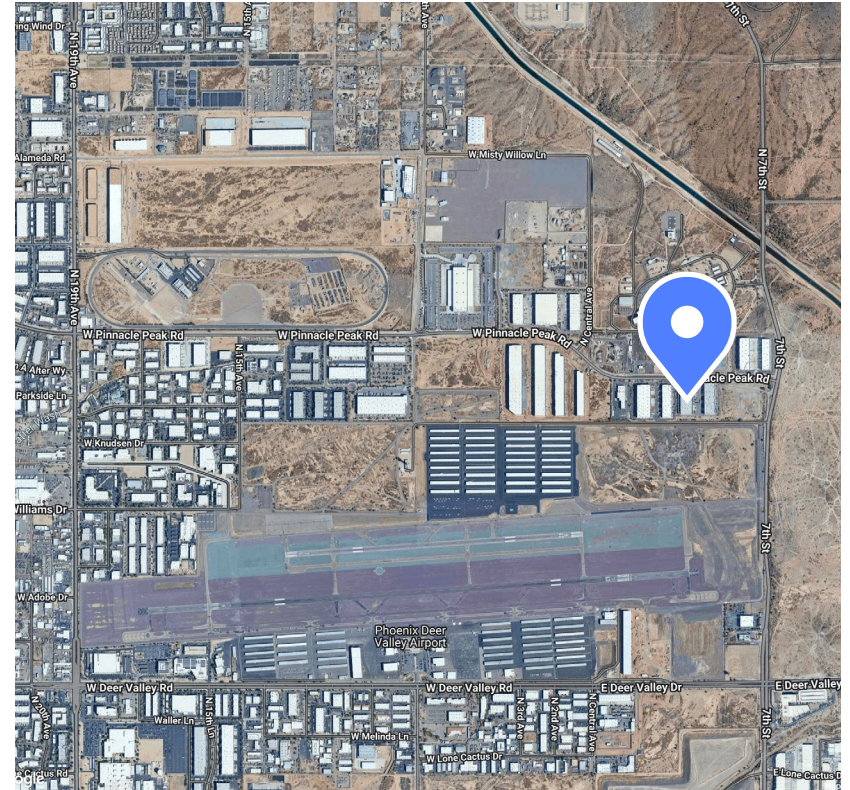

**MASTER LEASE
EXPIRATION DATE:**

November 30, 2026

SUBLEASE ASKING RATE:

\$.95/SF/NNN

AVAILABLE DATE:

Estimated to be
September 1, 2025

Entire Premise Floor Plan



PREMISE SIZE

+/- 41,008 SF



POWER

400 amps, expandable



COOLING

EVAP cooled warehouse
Four (4) HVLS fans



LOADING

Ten (10) Loading Doors Total:

- Seven (7) 10' x 10' Dock high doors
- One (1) 14' x 10' Dock high door
- One (1) 12' x 14' grade level loading doors
- One (1) 16' x 20' grade level loading doors



EXISTING

Electrical 110's distributed throughout facility
Multiple 208/480's as well

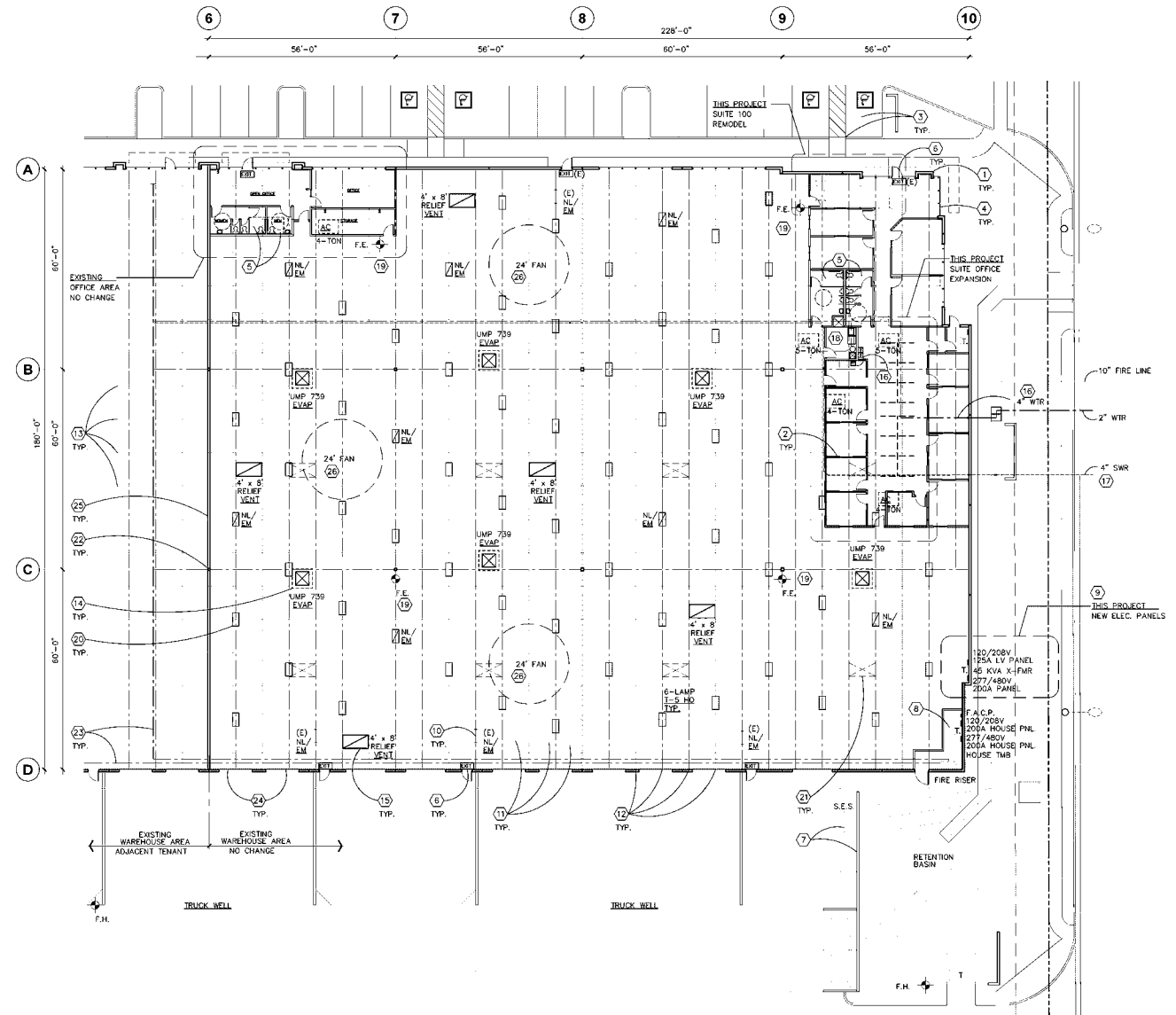

+/- 4,470 SF



Thirteen (13)



CONFERENCE ROOMS One (1)



Room for twelve (12) workstations



Four (4)



Combined breakroom and kitchen
1,150 SF ancillary warehouse break room
with lockers, restroom, and one small office

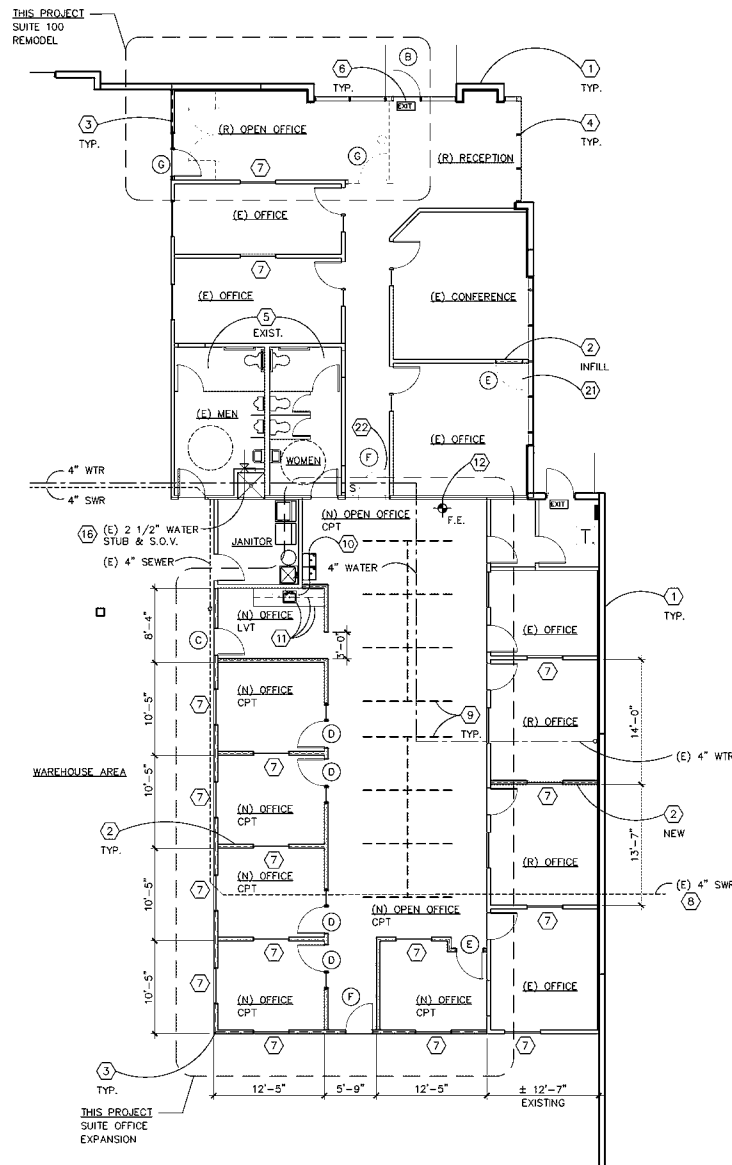

Corporate Neighbors



Thank You

Keyser | Commercial Real Estate Advocates™ | Keyser.com

CONTACT



Ryan Steele
480.272.1376
rsteele@keyser.com



© 2025 Keyser, LLC. All rights reserved. Keyser, LLC has not independently verified the information contained in this document, and makes no guarantee, warranty, or representation, expressed or implied, about the accuracy or completeness of the information. It is your responsibility to independently confirm the accuracy and completeness of the information, and to conduct your own due diligence. You further acknowledge and agree that Keyser LLC is not acting as your fiduciary or agent and owes no duty to you, and it shall not be liable for your use of the information or any errors or omissions. Any projections, opinions, assumptions, or estimates used are for example only and are not intended to guarantee or represent the current or future performance of the property. The value of this transaction to you depends on tax and other factors which should be evaluated by your tax, financial, and legal advisors. You and your advisors should conduct a careful, independent investigation of the property to determine to your satisfaction the suitability of the property for your needs. Photos herein are the property of their respective owners and use of these images without the express written consent of the owner is prohibited.